

尼泊爾孩子的路，  
因你我而改變。  
讓風起了，  
夢飛翔。

## 種籽玩學谷華德福尼泊爾學校工程進度報告-2021年12月

種籽玩學谷華德福學校的信念是「給孤兒和街童一所學校，讓孩子健康快樂地成長」，讓尼泊爾的孤兒及貧困街童都享有平等獲得教育的權利。這裡不僅是一所學校，更是尼泊爾貧困街童、孤兒及受天災影響的兒童生命故事獲改寫的希望。

學校的核心理念是「以人為本」，依據學生的發展階段，以其意志、情感、思考的發展需求為目標，令身體、心靈和精神平衡和諧發展，最終成為具創造力、道德感、責任感和獨立思維的人。

### 一、校舍工程報告

種籽玩學谷華德福尼泊爾學校校舍營建工程，已完成整體結構工程。現正進行外牆及窗戶木作裝潢及穹頂靜修中心蓋建工程，學校預計明年九月完成。

計劃詳情



bit.do/eYv6x



尼泊爾建校計劃

讓街童和受地震影響的兒童上學去

籌款目標：港幣80萬

了解更多：<https://www.facebook.com/playspacehk>

尼泊爾孩子的路，  
因你我而改變。  
讓風起了，  
夢飛翔。

### 尼泊爾建校計劃

讓街童和受地震影響的兒童上學去

籌款目標：港幣80萬



bit.do/eYv6x



了解更多：<https://www.facebook.com/playspacehk>

## Ankuran Waldorf Playspace Inspired School Project Progress Report - December 2021

The belief of Ankuran Waldorf Playspace Inspired School is "

We built and established Ankuran Waldorf Playspace Inspired School. We work closely with our local operational partner KRMEF to provide an inclusive and holistic education for 199 children aged between five and twelve through KRMEF. Most of these children are the first in their families to attend school. Our approach at KRMEF ensures that all students are supported to learn and develop a range of academic and life skills which will enable them to make choices about their futures.

Ankuran, which is the Nepali word for 'sprouting seed', is serving as a kindergarten and school for local children. We are looking to enrich the lives of the children through Waldorf inspired educational programs. We seek to nurture each child in our care so he or she may freely develop into a healthy, happy and wholesome human being. Through education, we also seek to prepare the children to meet society with self-confidence, critical thinking skills, and a sense of social responsibility. It is our hope they will use the skills and knowledge they will have gained here to serve the well-being of their community in the future.

Waldorf education is a unique and distinctive educational approach practiced in the largest group of independent, non-denominational private schools in the world. Waldorf schools offer a broad and balanced curriculum that is artistically structured to respond to the developmental needs of the children. so that the body, mind and spirit balance and harmonious development, and ultimately become a creative, moral, responsible and independent thinking people.

### 1. School Building Project Report

The construction of the school building of the Ankuran Waldorf has completed the overall structural works. The construction of the exterior wall and window wood decoration and the construction of the Dome Mediation centre is underway and is expected to be completed by September next year.

Location of “ ANKURAN PLAYSPLACE  
WALDORF INSPIRED SCHOOL Map

School Site

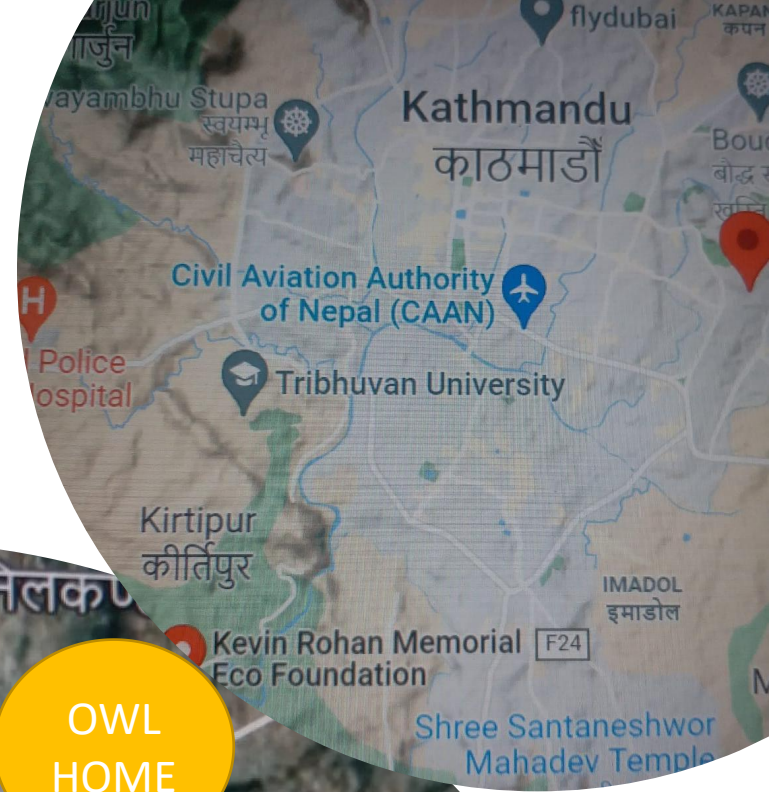
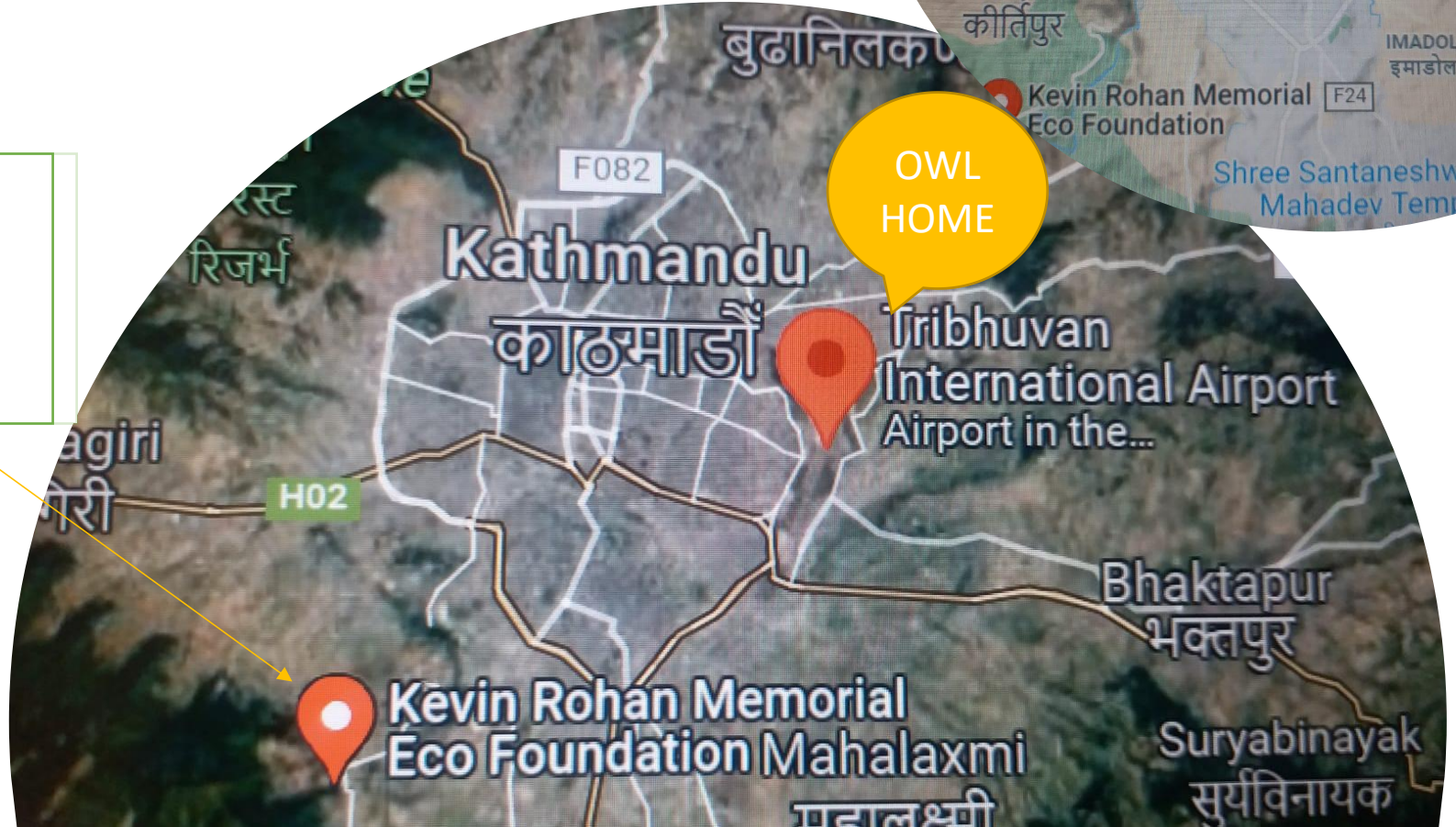

# ANKURAN PLAYSPACE WALDORF INSPIRED SCHOOL

C o n s t r u c t i o n   P r o g r e s s

*If we put our head, heart and hands in working for the community, anything is possible. Krishna Gurung (Founder of KRMEF)*

種籽玩學谷華德福學校(尼泊爾)建校進展實況

一所種籽華德福學校 籌建中

File School plan V3

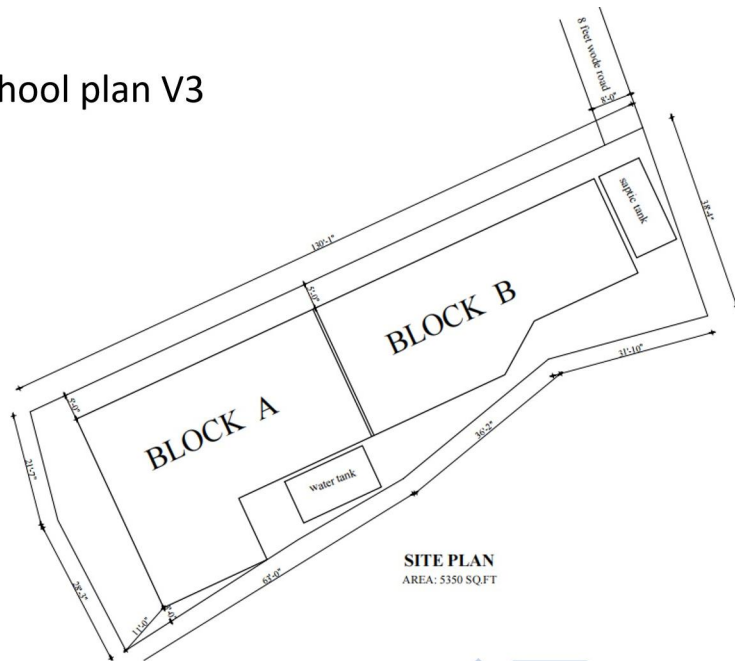

# Ankuran Waldorf Playspace Inspired School

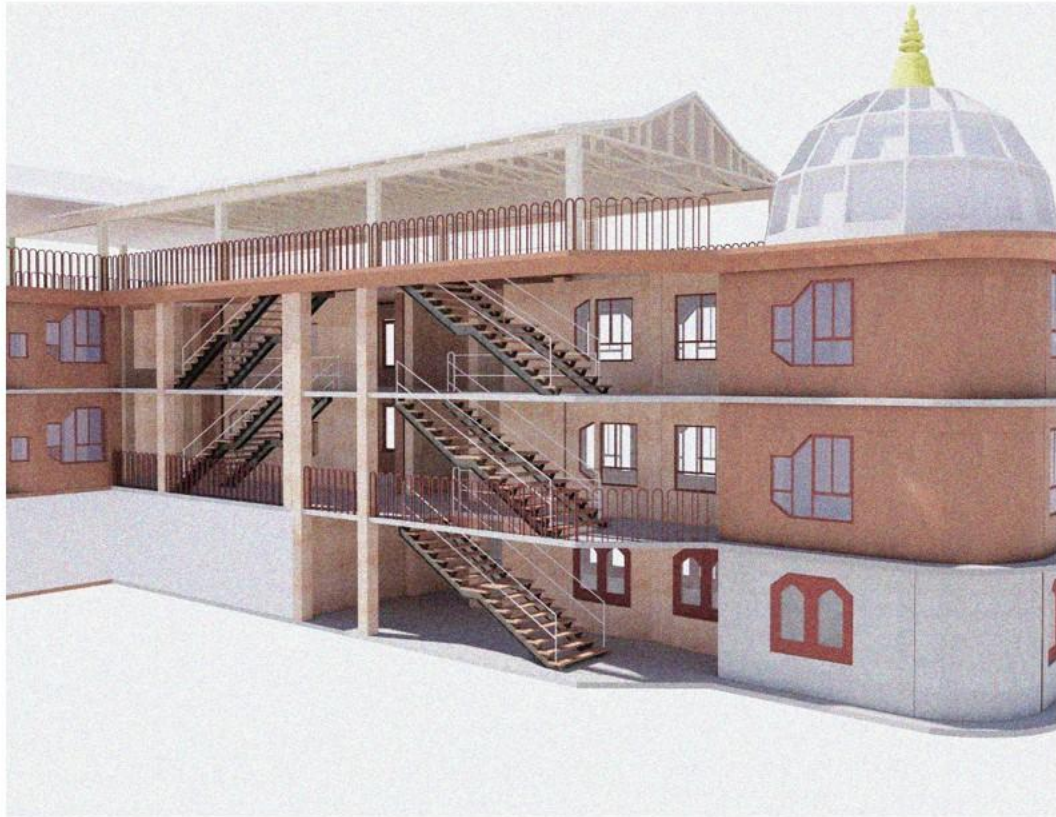

- The total student capacity for new building is 199 with 7 classrooms, of which 1 room is SAORI room for Playspace. We also have two classrooms in our own Bottle Building with the capacity of 30 children in each room. So even with 1 room used for Saori by Playspace, the total capacity of Ankuran Playspace Waldorf inspired school would be for 229 students.
- BLOCK B is Right side in this 3D picture

# Work in Progress (Pictures and description)

North West view Building "B"



North East view Building "B"





Work in Progress

Brick soling wok for the block "B"

# Wall and window work Block "B".







Wall and window work Block "B".

# Measurement for Dome on the Block "B" rooftop



1. Existing column which is 4'

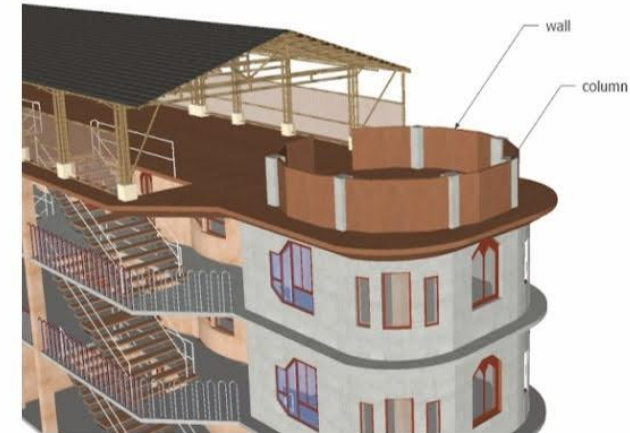

2. Addition of wall for the support

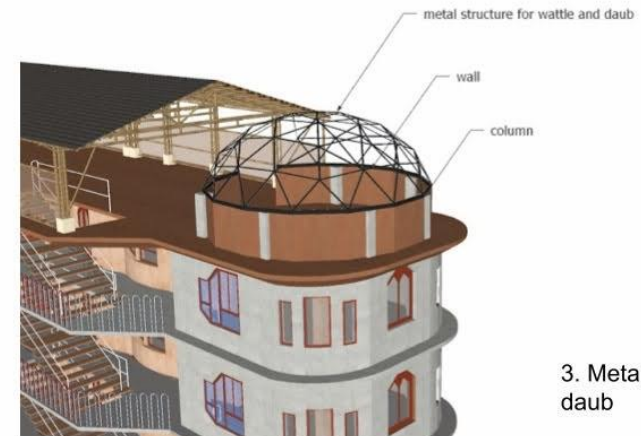

3. Metal framework to support the wattle and daub

Sow a seed. Make a difference. Love connects us.

## A SCHOOL, AN OPPORTUNITY BUILD A ROAD OF HOPE



Nepal School Project  
Target  
Underprivileged children  
Fundraising goal  
HK\$800,000



Project details  
bit.do/eYv8x



Construction of a primary school in Kathmandu  
(Ankuran Playspace Waldorf Inspired School)

About us : <https://www.facebook.com/playspacehk>

## Infinite Gratitude

Hand-in-Hand initiated by KRMEF Nepal and Hong Kong Playspace Charity Organization and IDLE FlowerArt Museum(Social Enterprise) with Fund raising aim at of HK\$1.78 million, Thanks a lot to the generosity of donation, a total of HKD \$1,125,793.93 has been raised from February 2018 at the end of April 2021, and part of the project has been disbursed total HKD\$1,171,225. on 16 September 2019 and 16 August 2021 respectively, hong Kong Playspace Charity Organization has remitted HK\$520,000 to a KRMEF partner institution in Nepal to build a school project.

Thanks a lot for BFMF donation HKD 500,000 for the school construction project. Thank you to the Chairman of KRMEF for leading the staff to strictly control the quality of the construction. Thank you to Ms Eva Chan, she is a social worker in Macau, She kindly support to the Nepal school construction project in fundraising donations in Macau. We would like to thank Mr Keith Chan he is a volunteer engineer consultant of the Institution to provide professional advice on the school project. Thank you Little Half Studio Charity Bag Fundraising Project. Thank you all of the well-wishers who donation, All of your donations are your blessings and support for the street children and orphans in Nepal, your kindness heart gives us great encouragement. We will use it with caution to live up to your kindness! Thank you your kindness donation for this meaningful school project in Nepal. We will be a great encouragement to the institution and all the teachers and students of KRMEF Nepal! Thank you your kindness donation for this meaningful school project in Nepal. We will be a great encouragement for all the teachers and students of KRMEF Nepal!

Sow a seed. Make a difference. Love connects us.

## A SCHOOL, AN OPPORTUNITY BUILD A ROAD OF HOPE



### Nepal School Project

Target

Underprivileged children

Fundraising goal

HK\$800,000



Project details  
bit.do/eYv8x



Construction of a primary school in Kathmandu  
(Ankuran Playspace Waldorf Inspired School)

About us : <https://www.facebook.com/playspacehk>

## 無限感恩

由尼泊爾KRMEF和香港玩學谷慈善機構及IDLE花香藝術館聯合發起籌募建校目標為港元178萬港元，感恩善心人士的慷慨解囊，自2018年2月至2021年4月底為止，共籌款\$1,125,793.93元，已支出部分工程款共\$1,171,225元。香港玩學谷慈善機構已經分別於2019年9月16日及2021年8月16日匯款52萬港元到尼泊爾KRMEF合作伙伴機構營建學校工程。

感謝馮兆禹基金會捐款50萬作建校工程。感謝KRMEF主席率領員工，對施工品質嚴加把關。感謝澳門社工陳惠貞小姐全力支持尼泊爾建校工程於澳門展開籌募捐款活動。感謝本機構的義務工程師顧問陳曉滌先生，無私的支持提供工程書面監察建議。感謝小半工作室慈善背包籌款項目的支持。感謝所有捐款的善心人士，您的每一筆捐款，都代表著您對尼泊爾貧困街童及孤兒的祝福和支持，這給我們無比的鼓舞！我們將會審慎使用，以不辜負您的厚意！

近期多有善心人士，垂詢工程進度與所需費用，因茲簡報如上。鑑於全球疫情影響校舍營建工程費由原本開支預算為178萬港元，現通脹後修訂預算為2,320,269萬港元，凡有見聞者，無論是共襄盛舉，還是隨喜贊助，都將是本機構和全體尼泊爾KRMEF師生的莫大鼓勵！



# 誠邀您立即行動！

捐款方式：轉帳或劃線支票

機構名稱：玩學谷有限公司 (Playspace Limited)

慈善團體檔案編號：91/15075

捐款帳號：匯豐銀行 747-035640-838

東亞銀行 015-267-68-00550-6

捐款後請將入數紙連同姓名、聯絡電話，電郵至  
[playspacehk@gmail.com](mailto:playspacehk@gmail.com)

記錄和跟進，捐款港幣100元或以上可獲發免稅收據（僅香港居民適用）。

查詢：

電郵[playspacehk@gmail.com](mailto:playspacehk@gmail.com)

地址：香港荃灣大河道99號1803-04室



# We invite you support now.

Donation method: Transfer or crossed cheque

Support us : Playspace Limited

IRD File No : 91/15075

Please deposit into our

HSBC Bank Account: 747-035640-838

Bank of East Asia: 015-267-68-00550-6

Please mail, email to [playspacehk@gmail.com](mailto:playspacehk@gmail.com) the bank slip to Playspace. Please remark donors name, email address & contact phone number.

Record and follow up, donations of HK\$100 or above will be issued with a tax exemption receipt (for Hong Kong residents only).

Inquire

Email: [playspacehk@gmail.com](mailto:playspacehk@gmail.com)

Address : Units 03-04, 18/F., 99 Plaza, No. 99 Tai Ho Road, Tsuen